PERMIT PROCESS FOR SERVICE, SALE OR CONSUMPTION OF ALCOHOLIC BEVERAGES AT "OTHER LOCATIONS"

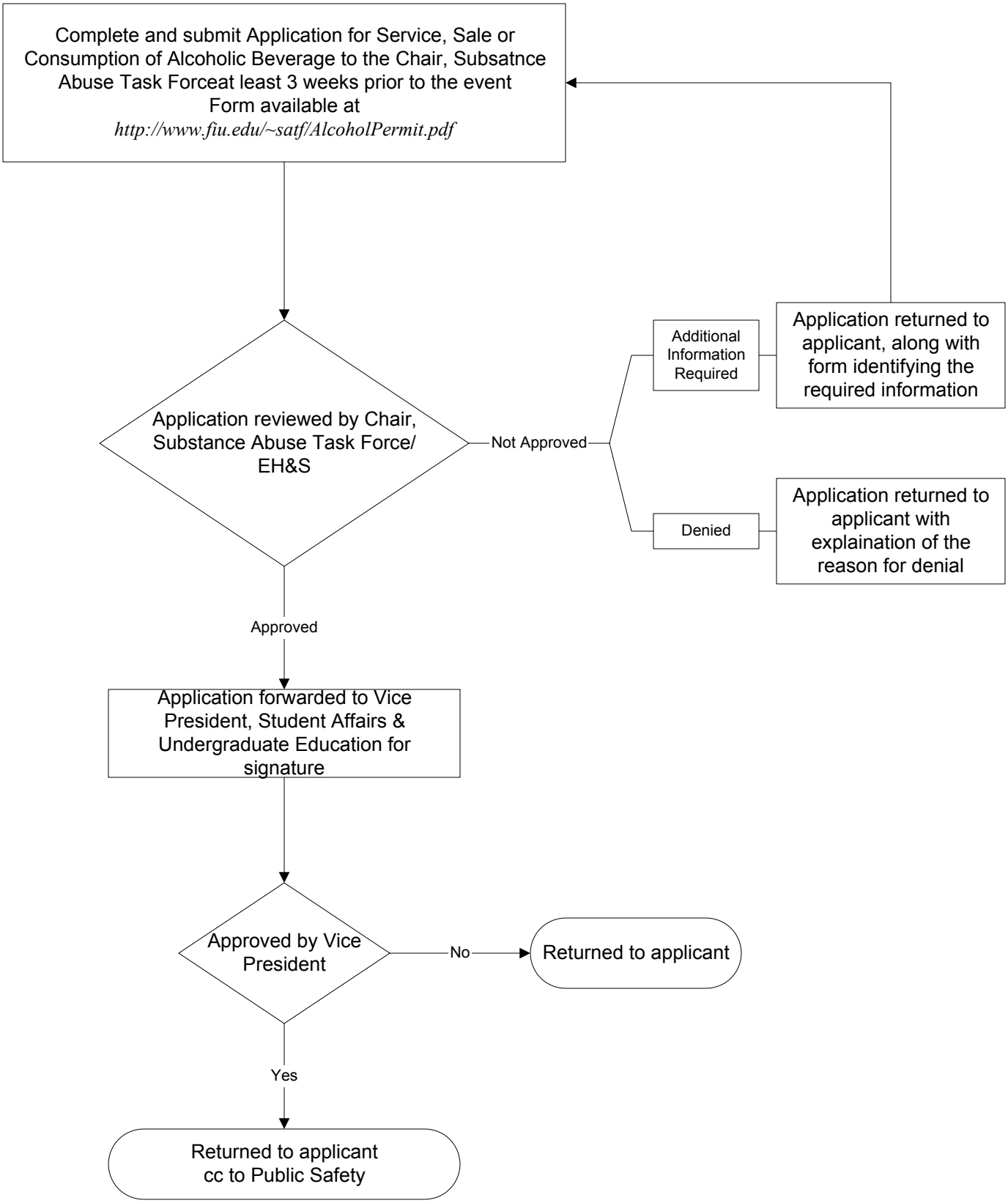

Updated on 12/04